



SageCRM | Exceptional Customer Service

Providing quality customer care and maintaining satisfied customers is a challenge for every business. SageCRM's customer service capabilities in SageCRM are designed to help you manage and resolve your customer queries and issues efficiently and effectively by providing you with an easy-to-use user interface and powerful feature set.

The intuitive SageCRM interactive dashboard allows customer service users to easily view real-time customer information and resolve their issues effortlessly by employing the escalation features of SageCRM.

Integration with leading Sage ERP systems gives customer service staff access to back-and-front-office customer data for a complete 360-degree view of every customer, making every customer interaction more informative and effective. Integrated Sage ERP data can be displayed directly on the interactive dashboard for convenient access and analysis from a single workspace.

Case Management

SageCRM provides the customer care team with the ability to record customer queries or incidents that need to be followed up. If a case is not followed up within the time allocated, it automatically triggers an escalation procedure to inform the customer services manager. This ensures that customer cases are attended to in a timely manner and that issues do not get lost "between the cracks." Cases can be tracked and actioned directly from the interactive dashboard without the need to switch between screens, maximizing the productivity of agents.

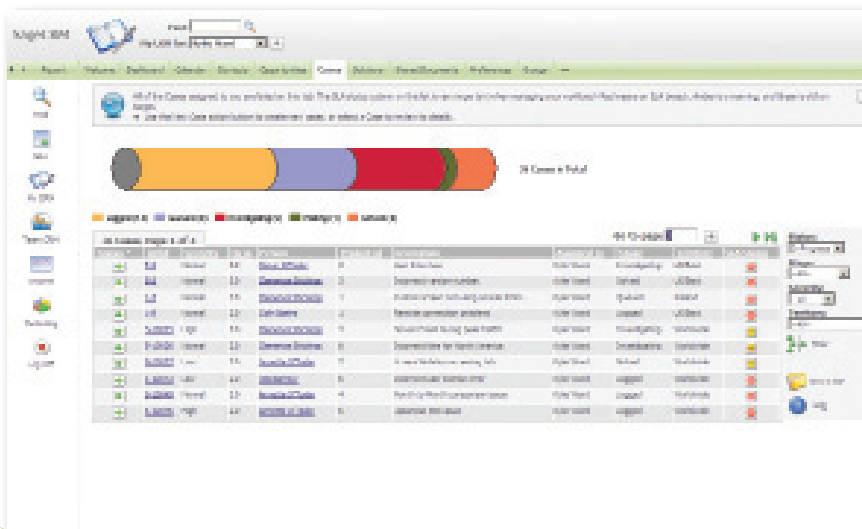

- Customer queries can be monitored in real time to ensure that SLAs are reached. A traffic lighting system automatically highlights cases that do not meet SLA response times.

BENEFITS SNAPSHOT

- Enables customer satisfaction measurement and benchmarking
- Increases productivity of customer support representatives
- Assists with performance management and motivates staff
- Provides self-service facility to customers around common issues
- Enables customer issues to be tracked and responded to, regardless of who answers the phone or receives the email
- Ensures issues never "get lost between the cracks"
- Monitors service performance against service-level agreements
- Reduces customer support costs
- Improves response times to customer service requests
- Reduces hold times for customers requiring customer support
- Reduces the average time to resolve an issue
- Increases the number of queries resolved on first contact rate
- Leads to decreased number of service escalations
- Decreases the number of customer complaints received
- Leads to increased customer retention
- Leads to decreased cost of customer retention
- Captures feedback from customers on product and service issues
- Enables benchmarking and score-carding of customer service operations on an ongoing basis
- Reduces time spent researching issues by recording and centralizing customer interactions
- Enables staff to meet customers' expectations
- Identifies profile of most profitable customer to help with making outbound calls
- Delivers a single view of relevant and comprehensive information on the interactive dashboard
- Empowers the customer service team to provide consistent and excellent service to customers

Knowledgebase

SageCRM provides central knowledgebase capabilities for technical solutions to known issues or questions. This provides agents with easy and immediate access to a central bank of information and keeps accurate records of contacts with customers through case tracking and communication logs. Customer service staff can find a solution to a customer query quickly and easily, which ultimately results in improved customer care. A full workflow approval process ensures that only solutions that have been reviewed and approved by the relevant manager are published in the knowledgebase.

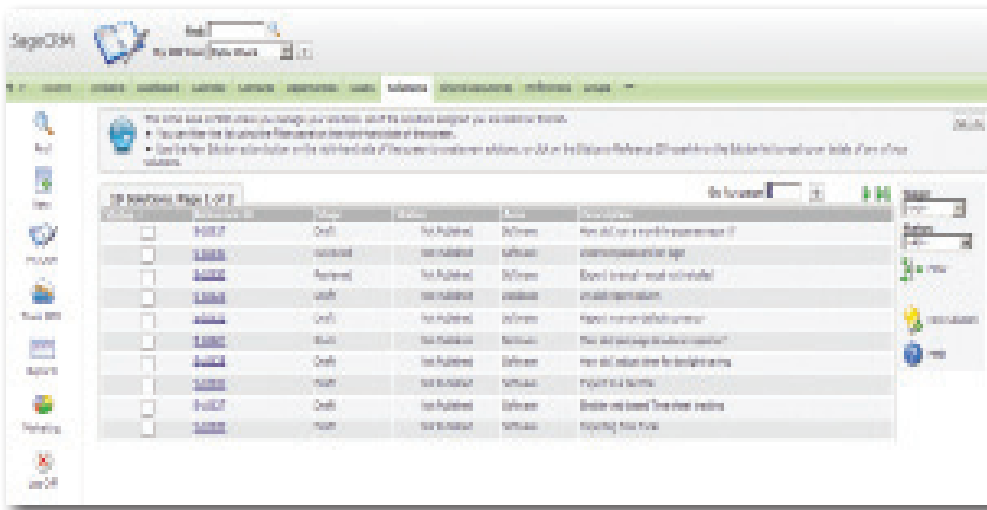

- SageCRM equips customer service agents with predefined solutions that they can access when trying to resolve a customer service issue.

“SageCRM has enabled our staff to perform more effectively. Today, I can say with confidence that every member of the customer care team is not only happy with our CRM system but sees it as an integral part of their performance. The payoff to our business is huge, and our aim of delivering world-class service has been achieved.”

Hylton Proctor-Parker, Micros

Workflow

The ability to define customer care processes and escalation points is controlled and managed by a feature in SageCRM called workflow. If a customer service case or query remains unresolved for longer than the predefined time, the workflow process triggers an automatic escalation notification to the customer care manager.

This alert is a powerful automatic reminder that ensures each case is followed up on. Workflow can be fully customized in order to ensure that cases are progressed in accordance with company-specific requirements.

Reporting

SageCRM provides powerful reporting capabilities, which make it easy to monitor and measure customer service performance. Reports and dashboards provide overview information and detailed analysis on metrics such as call volume, case resolution times, communications, and follow-up statistics. Customers can be provided with customized reports to demonstrate that the resolution criteria within their SLAs are being met. These can be displayed on the interactive dashboard for quick and easy access and analysis.

Report charts are highly visual and graphical and can be incorporated into presentations for a professional look and feel. The charts are all configurable, customizable, and skinnable so users can modify the charts to suit their specific needs.

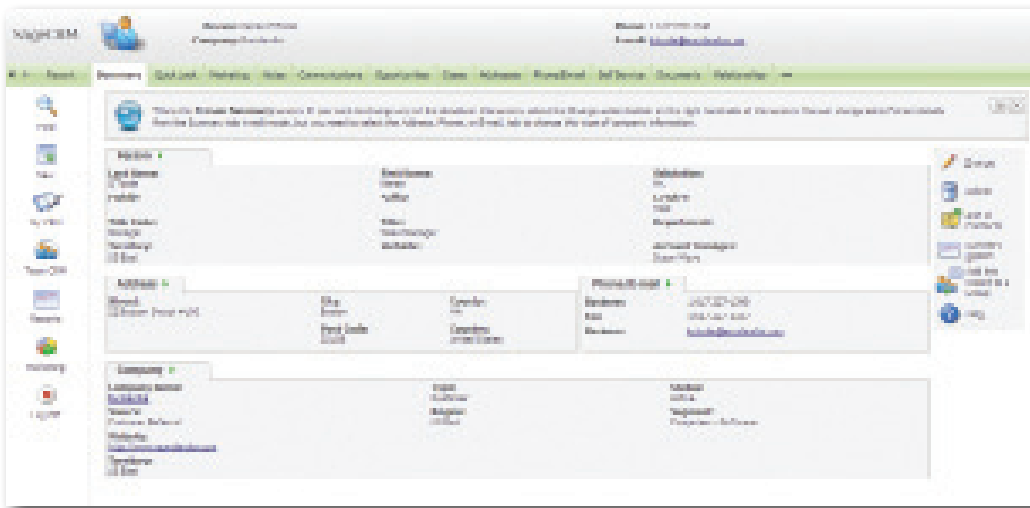

- SageCRM maximizes customer satisfaction and drives customer loyalty by equipping agents with comprehensive, real-time information on the customer and their accounts.

Team Management

SageCRM provides management with a powerful tool to monitor agents' performance. Managers can assess quantitative metrics such as case volume and case resolution times, as well as qualitative metrics such as the prioritization of cases and overall customer satisfaction, which can be displayed on the interactive dashboard for ease of reference. This means that staff are motivated and fully equipped to resolve customer issues and customers receive more meaningful and personalized service.

Web Self-service

SageCRM offers a web self-service module that enables businesses to allow their customers, partners, and suppliers to access a subset of their SageCRM data and functionality over the web at their convenience. This capability can be fully integrated within the company's own website, ensuring that their customers benefit from an entirely seamless experience.

ERP Integration

With SageCRM and ERP integration, customer service staff have access to customer data from the back office as well as the front office for a true single view of the customer.

For example, customer service staff can easily check the availability of stock across different locations and can check the real-time status of orders without having to rely on multiple, disparate systems or consulting colleagues who may not be available. This enables staff to give accurate information to customers without delays, thereby improving customer service and driving customer loyalty.

Information from the integrated Sage ERP system can be displayed on the interactive dashboard for quick and easy access, equipping the customer service team with powerful information to provide customers with a consistent and exceptional service.

The interactive dashboard provides the customer service team with an intuitive and customizable workspace from which they can manage and control all customer queries. Agents can dynamically view and access information on multiple customers from the dashboard, providing them with a holistic view of the customer and enabling them to better serve their customer needs.

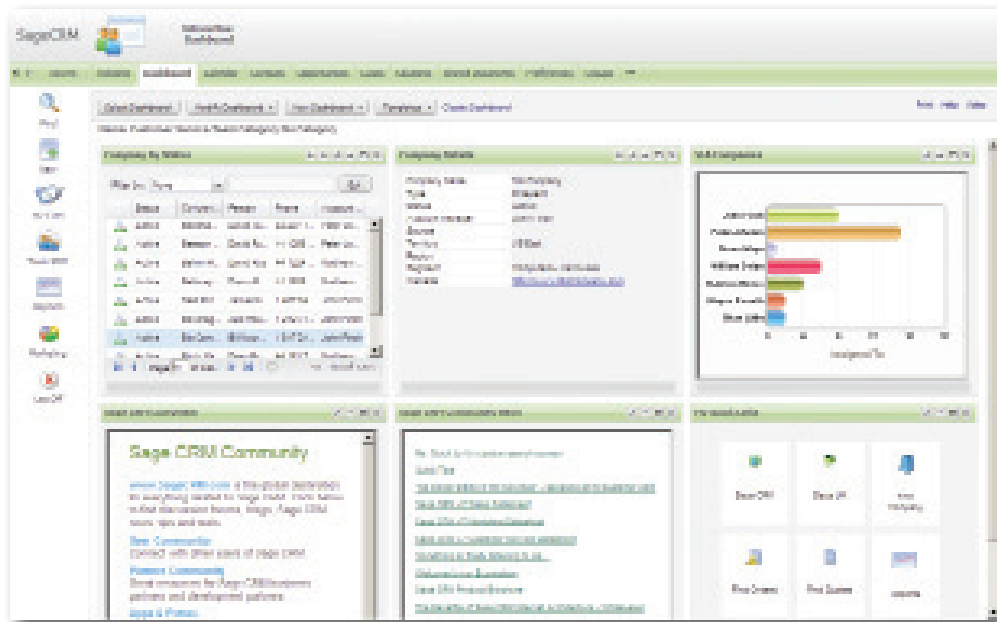

- Boost productivity amongst your customer service team with the interactive dashboard—an intuitive and customizable workspace from where they can manage all customer queries.

The Interactive Dashboard

Users can view communications, contacts, leads, opportunities, or cases all through the interactive dashboard. This ensures that customer service staff are equipped with the most accurate and up-to-date information at their fingertips, regardless of where it is located within SageCRM, enabling them to provide a consistent and excellent customer service at all times.

The interactive dashboard can be customized to display relevant information from within SageCRM, feeds from websites and information from an integrated Sage ERP system. Users can choose to use the preinstalled customer service dashboard

available out of the box or customize their own dashboard or team dashboard to create a bespoke workspace to suit their needs. Gadgets can be positioned and sized accordingly to provide users with maximum flexibility on the layout of their dashboards.

Users can also create a company dashboard for specific key accounts to enable them to better serve their customers. With the interactive dashboard, the customer service team can monitor customer cases from the one workspace, boosting agent productivity and maximizing the efficient use of their time.

About SageCRM

SageCRM is used by over 10,000 organizations in 70 countries worldwide to manage their critical sales, marketing, and customer service activities every day. Award-winning SageCRM equips businesses with the tools they need to find new customers, close sales more quickly and build lasting, more profitable relationships across all channels. Regardless of how, when, or where customers, partners, and prospects choose to interact with your business, SageCRM provides a decisive advantage by delivering a comprehensive, easy-to-use system to successfully manage these relationships. Thanks to its ERP integration capabilities, the SageCRM front office is powered by data from the back office to give sales, marketing, customer service, and other front-office staff a true 360-degree view of customers across front- and back-office functions, differentiating it from many other CRM solutions in the market today.

Visit the SageCRM Ecosystem at www.SageCRM.com to join the conversation on our user and partner communities and to access the full range of SageCRM apps and extras.

The Sage Difference

- The leading supplier of CRM solutions to SMB organizations worldwide
- Over 6 million customers
- Over 3.1 million SageCRM Solutions users worldwide
- 13,600 employees
- Over 30,000 Sage-certified partners specialising in business applications
- Direct presence in 24 countries
- Relationships with over 40,000 accountancy practices
- 30 years of experience